

Comprehensive Cardiac CT Training Course

5 day cardiac CTA course complete with interactive workstation sessions and live scanning

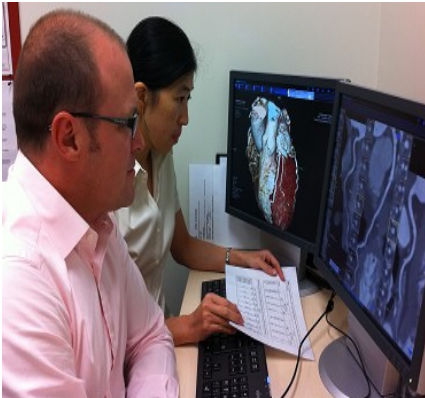

This intensive 5 day Cardiac CT course is aimed at Cardiologists, Radiologists, Nuclear Medicine Physicians and Trainees providing comprehensive lectures, interactive workstation sessions and live scanning.

This course will enable attendees to achieve maximal allowable cases (125 of 150 required) for ANZ Level A and full case load for SCCT Level 2 accreditation. 100 correlated Library cases are sourced from all vendors, with 25 live cases from the ultra low dose Siemens DEFINITION FLASH CT with interpretation on latest *syngo.via* workstations.

Emphasis will be on manipulation of the source axial data set from any vendor CT to generate a report. Knowledge/ use of proprietary software/ workstations is not necessary.

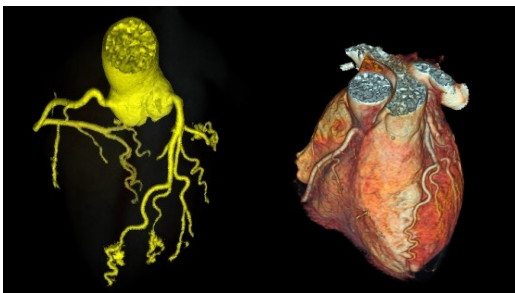

REGISTER NOW:

Contact Anna Pay, Medical Imaging Liaison Castlereagh Imaging & Illawarra Radiology Group

| ph 02 8844 1721

| email | AnnaPay@casimaging.com

| Info | casimaging.com.au/cardiac/overview.aspx

Castlereagh Imaging, Westmead, has been performing Cardiac CT since 2004. They were one of the first Australian practices to install the latest Siemens dual source Definition Flash CT, which allows most CT coronary angiograms to be performed with **radiation dose less than 1 mSv**.



FACULTY:

A clinical collaboration of highly experienced, well published and enthusiastic cardiologists and radiologists, all ANZ level B and/or SCCT Level 3 accredited including:

- Dr Clara Chow, Head Cardiac Program, Cardiovascular Division Senior Lecturer, Sydney Medical School, University of Sydney Cardiologist, Westmead Hospital The George Institute for Global Health.
- Dr Christian Hamilton-Craig, Cardiologist. Centre of Excellence in Cardiovascular MRI, University of Queensland, Brisbane. Asst/Professor of Radiology, University of Washington, Seattle USA. Co-Chair Society of Cardiovascular Computed Tomography, ANZ.
- Dr John O'Rourke, Clinical Director, Head of Cardiac Imaging, Radiologist, Castlereagh Imaging, Westmead.
- Dr Aravinda Thiagalingam, Senior Lecturer, Sydney Medical School, University of Sydney, Staff Specialist, Cardiology Department, Westmead Hospital
- International collaborator : Prof Dieter Ropers, Professor of Cardiology, University of Erlangen, Germany

COURSE DETAILS

LOCATION: Castlereagh Imaging, 20-22 Mons Rd, Westmead

COST: \$10,000 + GST (this includes daily lunch, morning and afternoon teas and course dinner)

WHEN:

- July 2-6
- Sep 17-21

Limited places available. Book now to secure your place

RANZCR has allocated at least 128.5 CME points for each course

| Info | casimaging.com.au/cardiac/overview.aspx

Castlereagh Imaging
20-22 Mons Road Westmead
Ph | 02 8844 1721

Comprehensive Cardiac CT Training Course

2-6 July 2011, Castlereagh Imaging, Westmead

EDUCATIONAL OBJECTIVES

- **Practical:** Competence in workstation use to manipulate any vendor axial data set to generate a confident report.
- **Theoretical & Clinical:** Thorough understanding of role of CTCA and its appropriate use, its sensitivity, specificity and negative predictive value. Recognition of radiation dose issues, artifacts and other limitations and benefits of CTCA.
- **Recognition:** Attendees will achieve maximal allowable cases (125 of 150 required) for ANZ Level A accreditation and full case load (150) for SCCT Level 2 accreditation. RANZCR has allocated at least **128.5** CME points for the full course.

PROGRAMME SUMMARY

Saturday July 2	8am – 9am 9am-10am 10am – 12:30pm 12:30pm – 1:30pm 1:30pm – 5:30 pm 5:30pm-close	Lecture- (1 hr)- Introduction to Cardiac CT including appropriate use Interactive session- How to drive the workstation (1hr) Interactive session with mentored cases (2.5 hrs/ 10 cases) Lunch and Lecture (1 hr)- Cardiac CT acquisition including basic principles Interactive sessions and mentored cases (4 hrs/ 10 cases) Free workstation time/ Taped "live" cases
Sunday July 3	8am – 9am 9am– 12:30pm 12:30pm – 1:30pm 1:30pm – 5:30 pm 5:30pm- close	Lecture (1 hr)- Cardiac anatomy and Non-cardiac findings Interactive sessions and mentored cases (3.5 hrs/ 10 cases) Lunch and lecture(1 hr) CT calcium Scoring + risk assessment Interactive sessions and mentored cases (3.5 hrs/ 10 cases) Free workstation time/ Taped "live" cases
Monday July 4	7:30am – 8:30am 8:30am –12:30pm 1230pm – 1:30pm 1:30pm to 6:30pm 6:30-close	Lecture (1 hr) Patient preparation and selecting the appropriate protocol Live case demonstration with discussion and case review (4 hrs/8 cases) Lunch and Lecture (1 hr) – CTA in stents, CABG and EPS planning Interactive sessions and mentored cases (5 hrs/20 cases) Free workstation time/ Taped "live" cases
Tuesday July 5	7:30am – 8:30am 8:30am–12:30pm 12:30pm – 1:30m 1:30pm – 5:30pm 7pm- 10.00pm	Lecture (1hr)– CT & Myocardium (stress,late enhancement and dual energy Live case demonstration with discussion and case review (4 hrs/9 cases) Lunch and Lecture (1 hr) CT in Acute Chest Pain Interactive sessions and mentored cases (4 hrs/20 cases) Course dinner- Aria Restaurant, Sydney.
Wednesday July 6	8am – 9am 9am– 12:30pm 12:30pm – 1:30pm 1:30pm - 5:30pm 5:30pm	Lecture (1 hr) Summary and interactive review session Live case demonstration, discussion and case review (3.5 hours/8 cases) Future directions and Q & A session (1 hr) Interactive sessions and mentored cases (4hrs/ 20 cases) Programme wrap-up

Didactic lectures: 10 hours

Non-live case interactive sessions: 28.5 hours

Live cases with interactive discussion and review: 11.5 hours

Total live cases performed: 25

Total library cases reviewed: at least 100 (will include 25 non-cardiac and 25 non-coronary cardiac findings)

Comprehensive Cardiac CT Training Course

Registration Form

	COMPREHENSIVE CARDIAC CT TRAINING COURSE July 2-6, 2011 Castlereagh Imaging Westmead Level 1 Administration, 20-22 Mons Rd Westmead NSW 2145	
--	--	---

Full Name:.....

Organisation:

Preferred Mailing Address:

Suburb:..... Postcode:..... Phone:.....

State:..... Country:..... Fax:.....

Registration Fee

\$10,000 + GST(fee listed in Australian Dollars.) Includes daily lunch, morning and afternoon teas and course dinner
\$3,000 deposit to accompany application. Balance payable May 2, 2011.

TOTAL ENCLOSED: \$ _____

I will be attending course Dinner (Aria Restaurant Tuesday July 5) Yes No (please tick)

Please list any Special Requirements:

Payment Method

Cheque or Money Order must be in Australian funds payable to: **Heartscan Institute PTY LTD**
Registration confirmation/receipt and further information will be emailed and mailed.

Please check appropriate box:

Cheque/money order AMEX VISA Master Card

Credit card expiry date:

Card Number:

Cardholders Name:

Please mail or fax completed registration form with payment to:

Comprehensive Cardiac CT Course

Anna Pay
Medical Imaging Liaison
Castlereagh Imaging
Level 1, 20-22 Mons Rd (PO Box 84)
Westmead NSW 2145

Phone: (02) 88441721
FAX: (02) 98060077
Email: annapay@casimaging.com

Cancellations/Changes and Refunds Fees will be refunded in full if cancellation is received in writing 12 weeks before course start date. After that date, fees are non-refundable. Deferment to a later course will be considered on an individual basis and subject to availability. No further deferment will be permitted and the deferred deposit will be forfeited.